

# Appendix J

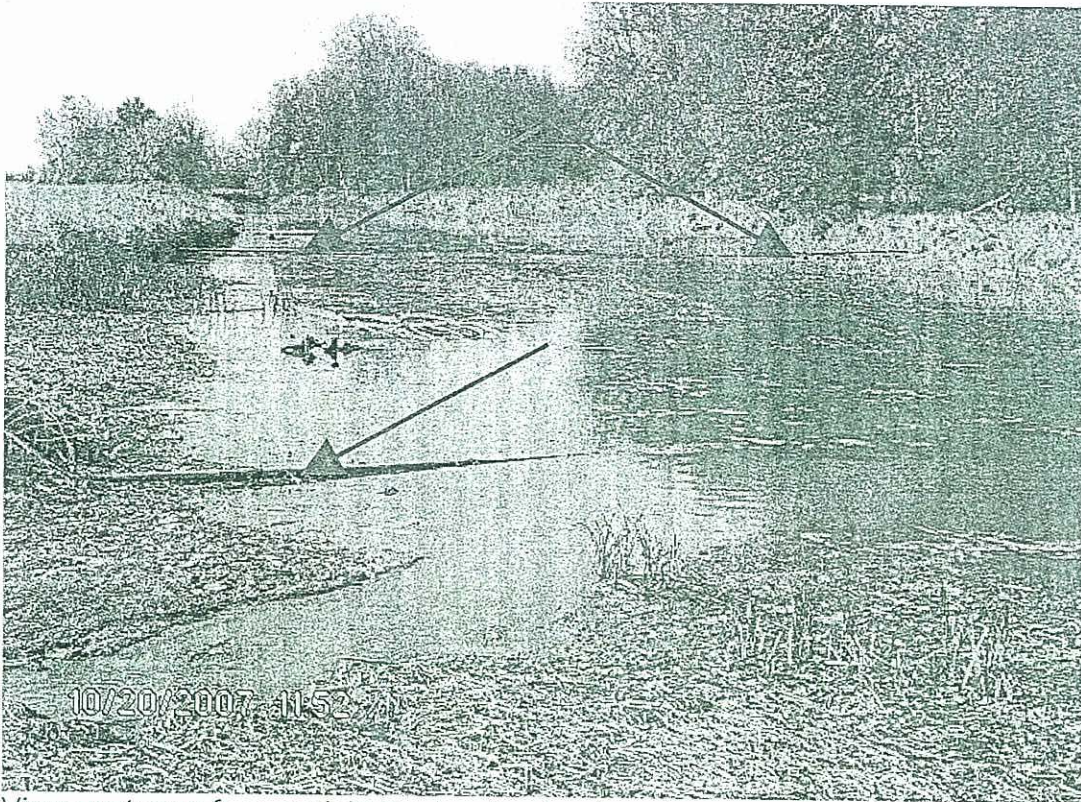



View upstream from park in Kawkawlin showing pipes spanning river.



View of pipe spanning river about 10 yards downstream from Chip Rd. bridge, looking east.



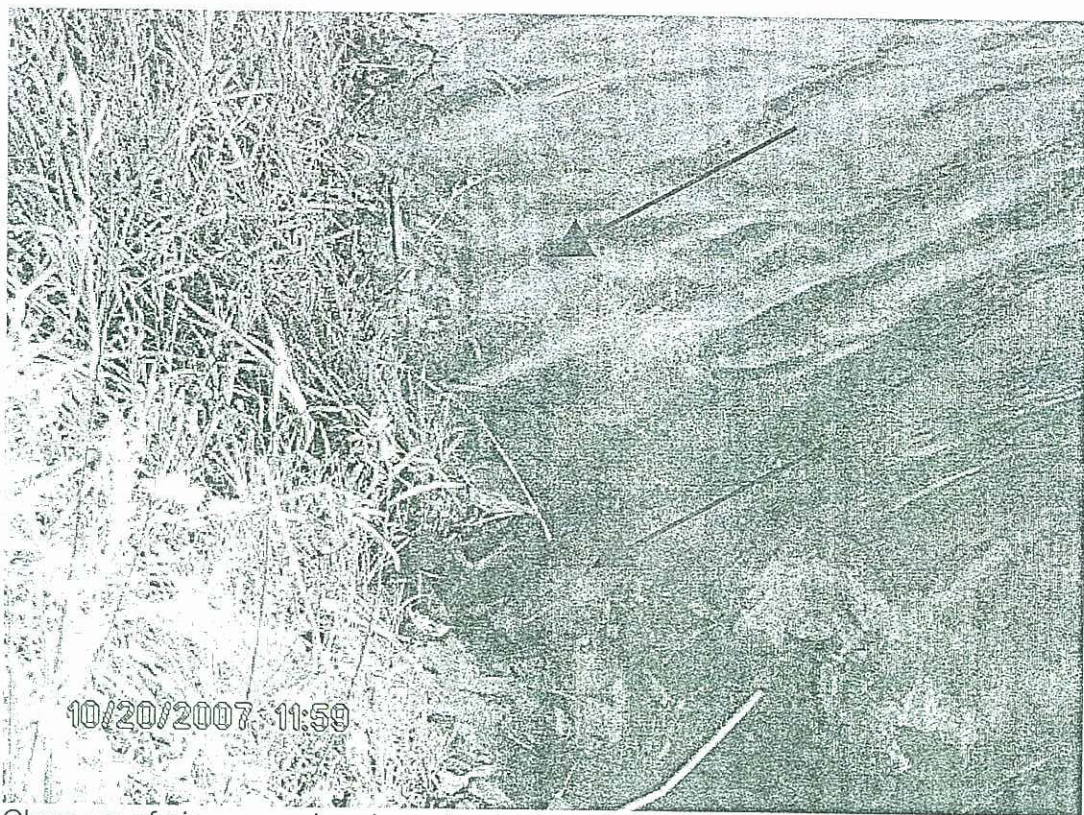

Close-up of pipe spanning river about 10 yards downstream from Chip Rd. bridge, on west bank.

Email sent 11/22/2005

Bob:

Attached are files that I sent you back in early July... I think it's all there. Let me know if not. Seems to me if you stand on the Chip Road bridge and look downstream a few yards, there's another pipe laying across the river bottom that was not visible when I took these photos, along with the pictured pipes hanging under the bridge itself.

Thanks again for working this issue!

Jack

e-mail sent 07-02-2005

Bob:

Attached are photos taken 06-22-2005 from my kayak along the North Branch of the Kawkawlin River. There are seven (7) photos total, labeled Fig. 1 – 7, showing the rusty old piping lying along the river banks. It is my assumption that this piping was originally used to pipe oil from the various small scavenger wells in the area to a central collection tank. If you can get the present owner of these wells to remove the piping, it will need to be done with care. They will need absorbent booms to contain any oil that might leak into the river. Their best bet would probably be to have Bierlein or a similar environmental cleanup company do the work to reduce the risk of a spill. Some expense will be involved, but at this point it's hard to feel sorry for any oil company, and they are ultimately responsible after all. If they won't cooperate willingly, maybe the DEQ will need to be brought in to encourage them to do the right thing. There must be many legal precedents assigning responsibility to the current owner for past sins (failure to cap abandoned wells, soil contamination, etc.).

I have also attached satellite photos with labeling to show you the approximate locations of the pipes pictured. There is also a pipe that spans the river next to the Wieland farm, but it was evidently submerged on 6-22, so I was not able to get a photo. At slack water, this pipe will not allow a boat to pass. It's probably visible now that the water has receded, unless it has been removed since last year.

Regards,  
Jack  
686-8051



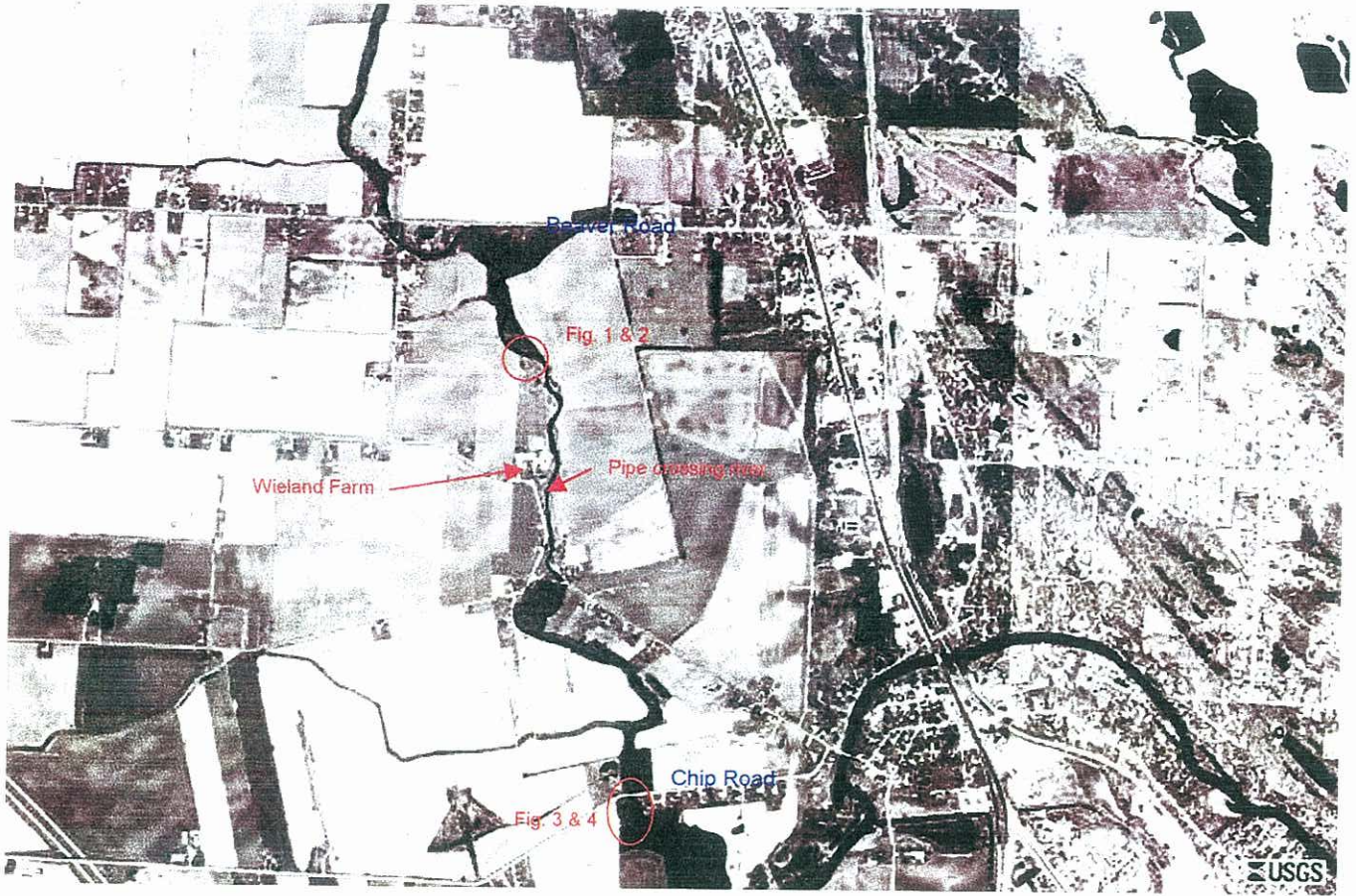

[Scroll down for another photo.]





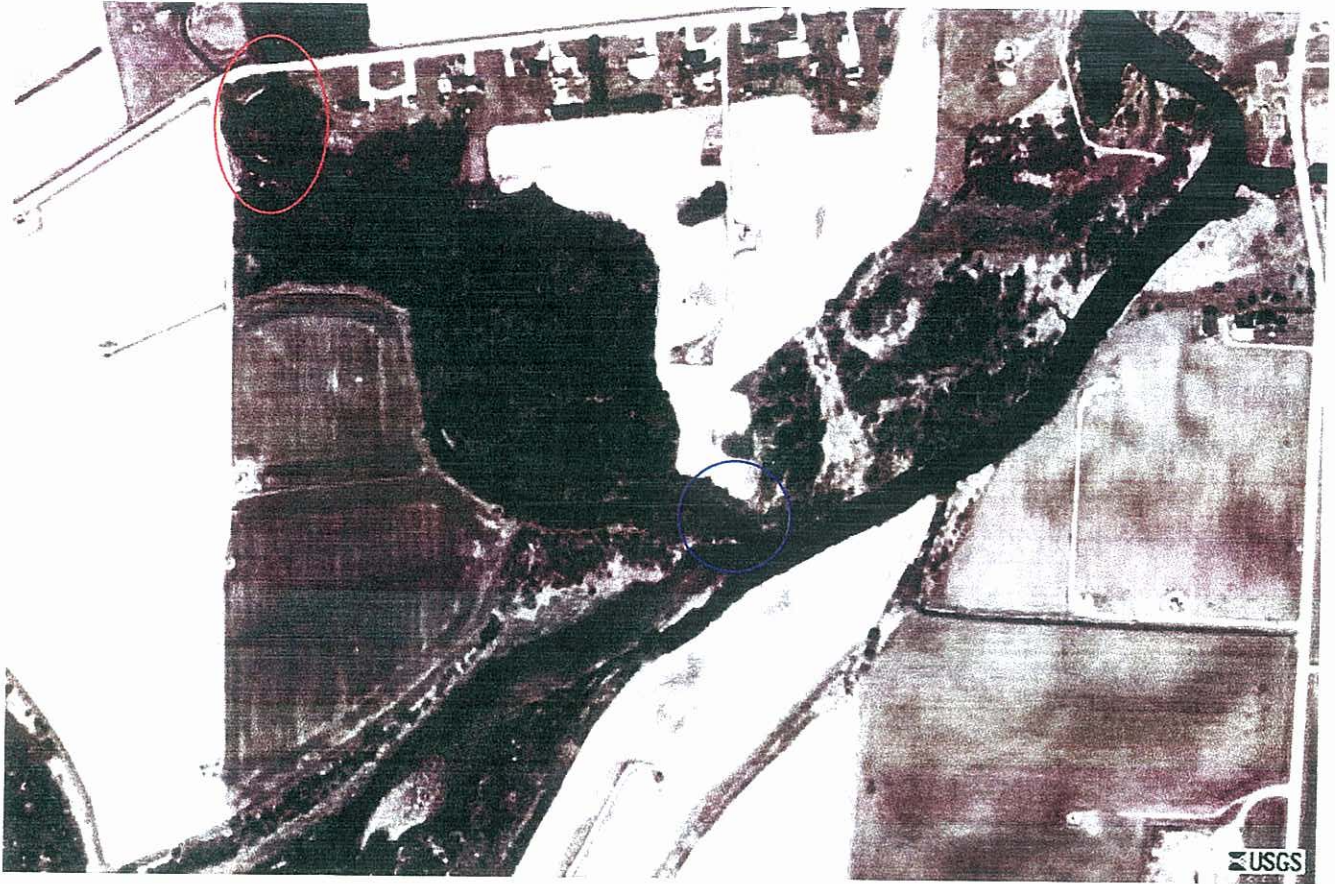

Blue Circle = location of pipe photos Fig. 5 – 7 (just upstream from junction with South branch).  
Red Ellipse = location of pipe photos # 3 (at Chip Rd. bridge) & 4 (just downstream from bridge).





Fig. 1 – Between Beaver Road and Wieland Farm, West bank.



Fig. 2 - Between Beaver Road and Wieland Farm, East bank.





Fig. 3 – Under Chip Road Bridge.



Fig. 4 – Just downstream from Chip Road.





Fig. 5 – Just upstream from junction with South Branch.

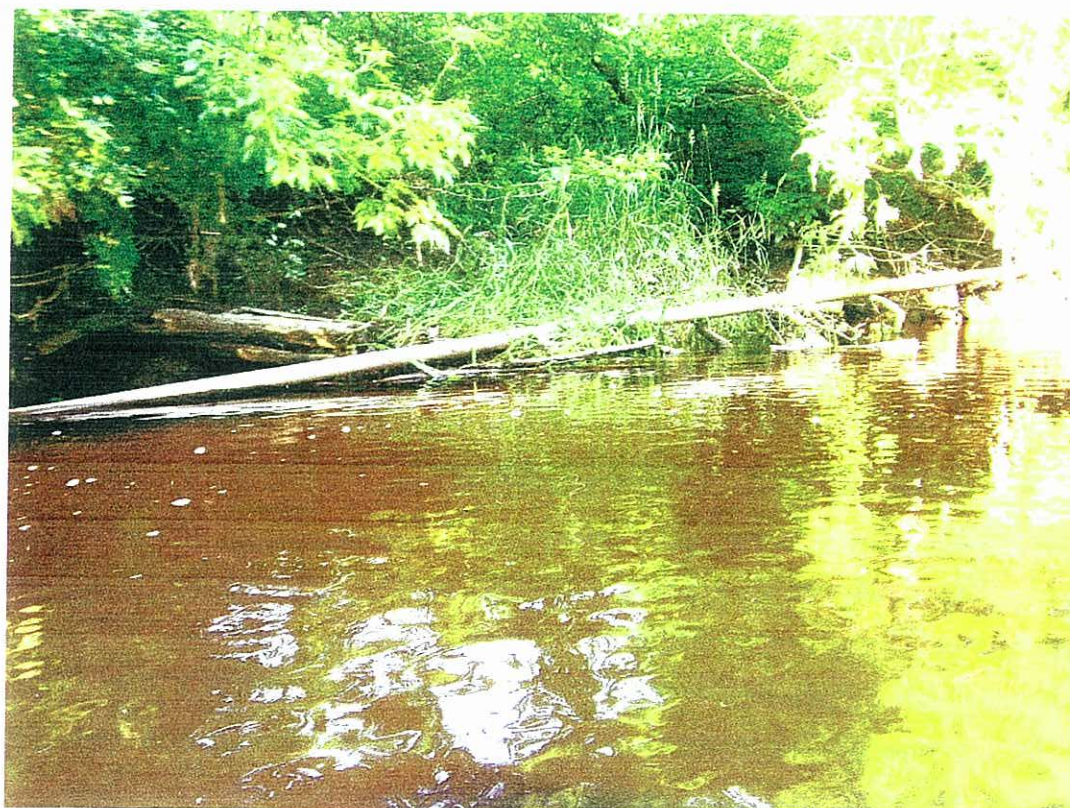

Fig. 6 - Just upstream from junction with South Branch.





Fig. 7 - Just upstream from junction with South Branch.